



Technology Group

## WebID Web Identity Software

*Instantly Access Your Databases Anywhere via the Internet*

### Maximize Your Identity Information

A wealth of information resides throughout your enterprise—images and data that can help you operate safer, smarter and more profitably. With a simple Internet connection, RockWest WebID identity information software gives authorized users at any location immediate access to all this information.

Imagine the possibilities. Operators can capture images from one location and access a database in another. Or send all card issuance jobs to a central production facility for the ultimate in security. With WebID software, all your identity information is just a few simple mouse clicks away.

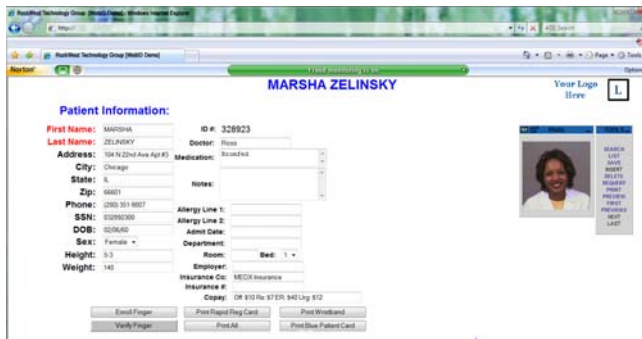

WebID software makes it fast and easy for organizations of all types to harness the true power of their identity information.

#### Corporate

Build a digital image database for security staff to verify identities and confirm authorizations. Compile personnel information, online directories and product specifications.

#### Education

Retrieve digital student photos, emergency contact information, medical data and other critical student information. Print rosters for teachers, field trips and bus routes.

#### Government

Manage incidents and credentialing of first responders from an off-site location. Store crisp, digitized mugshots and images of inmate identifiable marks. Track parolee schedules.

#### Clubs and associations

Track membership demographics and expiration dates. Verify identities at the point of entry. Simplify membership application, card issuance and card re-issuance.

### Internet-based Design Lets You Access Information Anytime, Anywhere

WebID software allows you to use virtually any Internet enabled device from any location—including customer sites, satellite offices, hotels or home—to find the information you need. And you can add new users and new functions while placing minimal burden on your staff, because there is no need for personnel to visit individual workstations with diskettes, CDs or other storage me-



(877) 966-6536

Denver

Los Angeles

Phoenix

Albuquerque

# Choose from five software solutions:

The WebID software portfolio includes Internet-based software packages for data retrieval, image capture, card issuance and reporting, plus a Personal Server version that applies the features of the other packages to a stand-alone workstation.

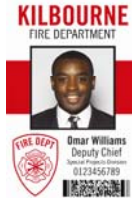
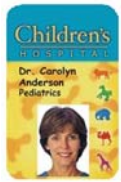

## Card Issuance

### Produce secure photo IDs from anywhere

Instantly issue cards from any location over the Internet. Store images, application formats and card formats in a central server for fast, secure access.

- Compatible with ID Works® identification software
- Compatible with industry-leading card printers
- Local or central issuance options
- Secure card formats protect your digital assets

RockWest Technology Group offers the industry's broadest, best-selling portfolio of fully integrated ID systems and on-site service. When coupled with Photo ID and Access Control systems, Web ID can help you manage and track all of your assets from personnel to property.

Call your local RockWest Account Manager for further information on how RockWest can integrate all of your identification and security needs.



**(877) 966-6536**



## RockWest Technology Group Offices



2111 S. Industrial Park,  
#104  
Tempe, Arizona 85282

3370 San Fernando Rd.  
Suite 202  
Los Angeles, CA 90065

6820 N. Broadway  
Unit J  
Denver, CO 80221

2000 Randolph Rd, SE,  
Ste. 100  
Albuquerque, NM 87106

[www.RockWestTech.com](http://www.RockWestTech.com)

Sales, Service and Supplies **(877) 966-6536**

## Data Retrieval

### Instantly retrieve identity information

Find, retrieve and synthesize data and images stored in multiple databases and locations.

- Internet and intranet compatibility
- ODBC compliant
- Multi-level, password-protected security
- Novell® Directory Services® enabled

## Reporting

### Create powerful identity reports using a standard Internet browser

Users can combine information from multiple sources into a single, easy-to-understand format.

- Query multiple databases
- Create intuitive image directories and rosters
- Easy-to-use interface
- Define and format reports to fit the needs of your enterprise

## Image Capture

### Send captured images to remote locations

Capture images from any location using a standard Internet browser, and send them via the Internet to a central, secure facility housing all your card printers.



- Supports JPEG, GIF and WMF image formats
- Display multiple images per record
- Store images as Binary Large Objects (BLOBs)
- Compatible with industry-leading image capture devices

## Personal Server

### Value-priced solution for the stand-alone PC

Combines the features of WebID data retrieval, image capture and card issuance packages for a powerful, value-priced identification software solution for individual workstation PCs.

- Retrieve data and images, update records from local databases
- Microsoft® Personal Server-based
- ODBC compliant
- Compatible with industry-leading card printers and image capture devices

